Low Brass 2

Everbody's Everything
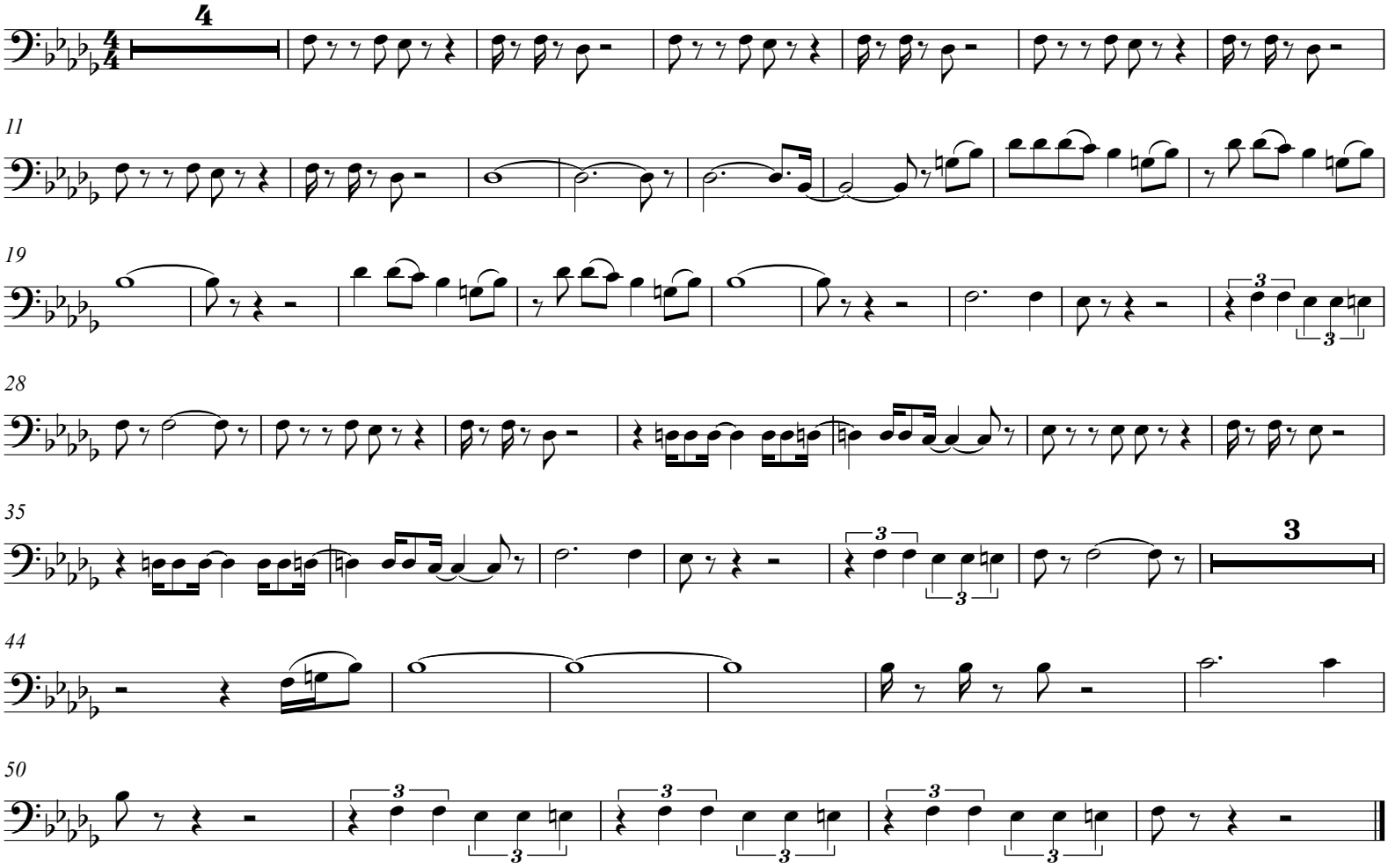
Barrett/Fry