Baritone Saxophone

Neck
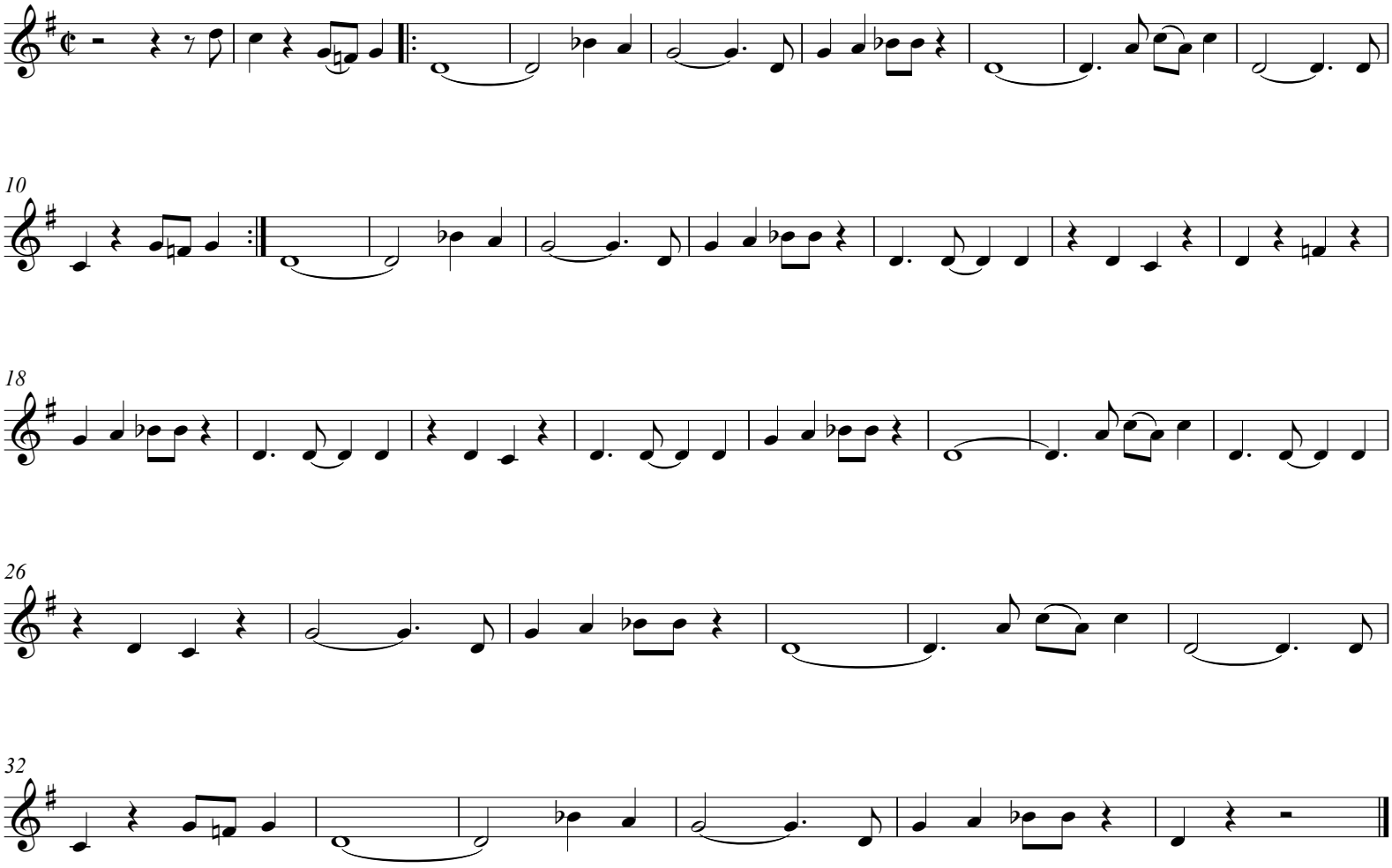
Fry