Bass Clarinet in B♭

Neck
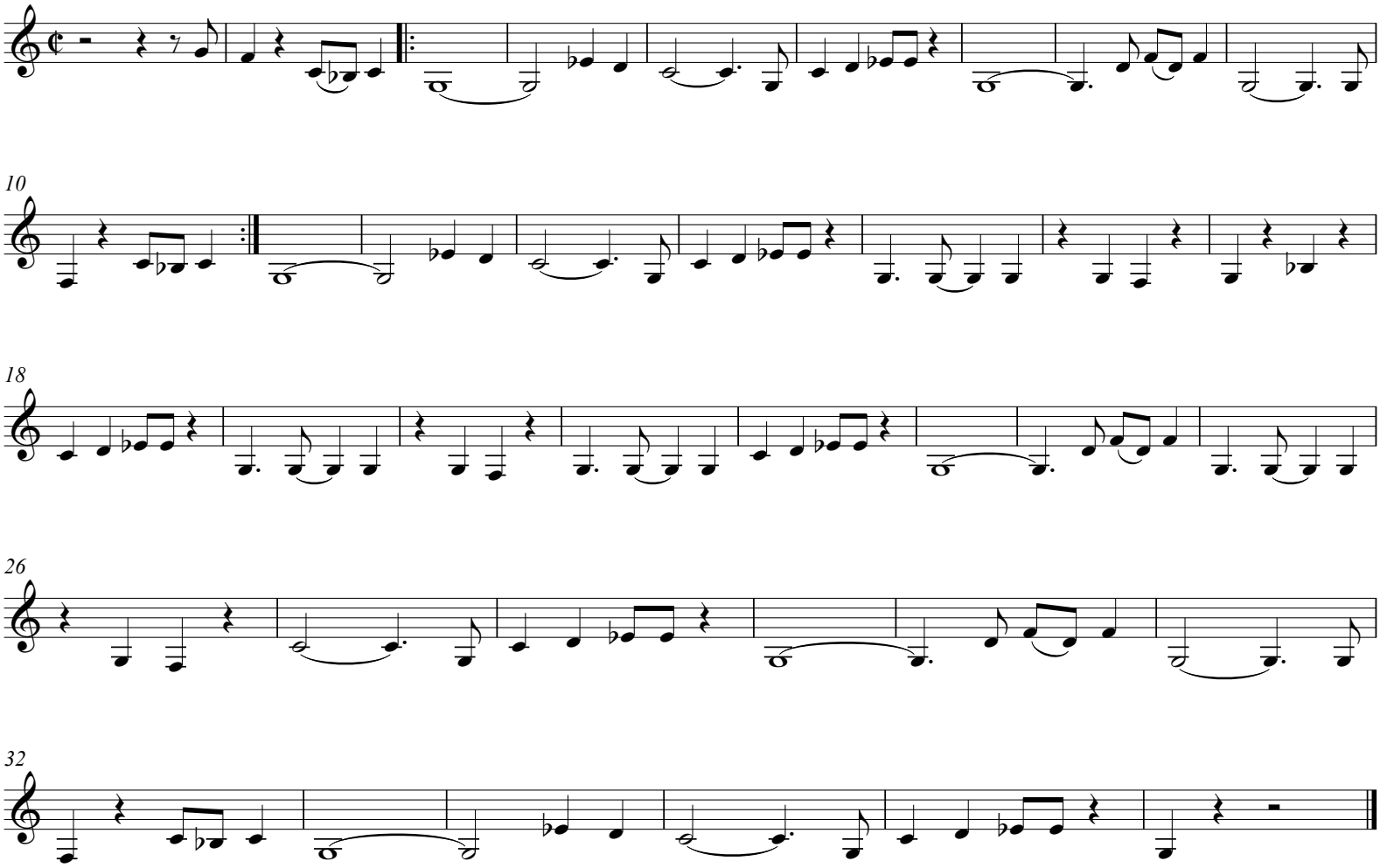
Fry