Mellophone in F

Neck
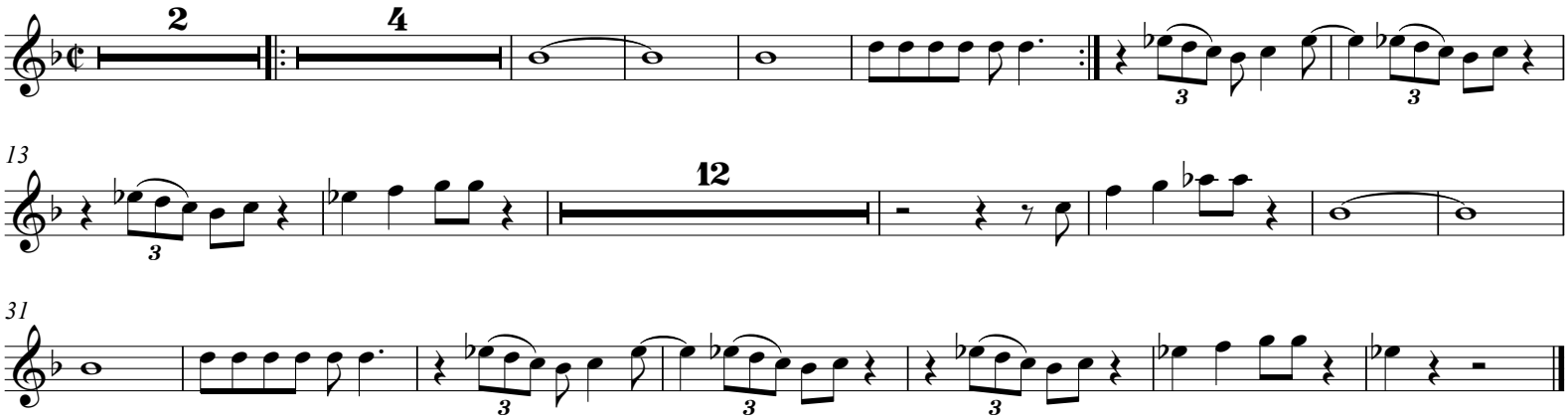
Fry