Clarinet 2

Slur Technique Exercise
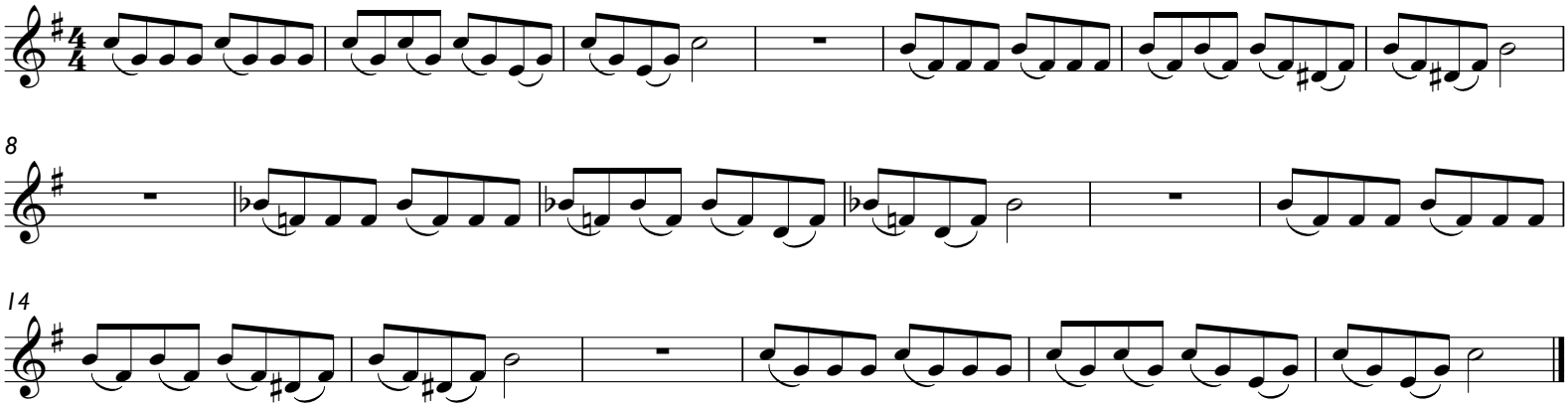
Fry